

$$\begin{array}{r} 1600 \\ 780 \\ \hline 128000 \\ 11200 \\ \hline 127800 \\ \times 16 \\ \hline 2044800 \end{array}$$

at a scale of 64 parts to an inch

Rich: Whitpainne & comp: there Township.

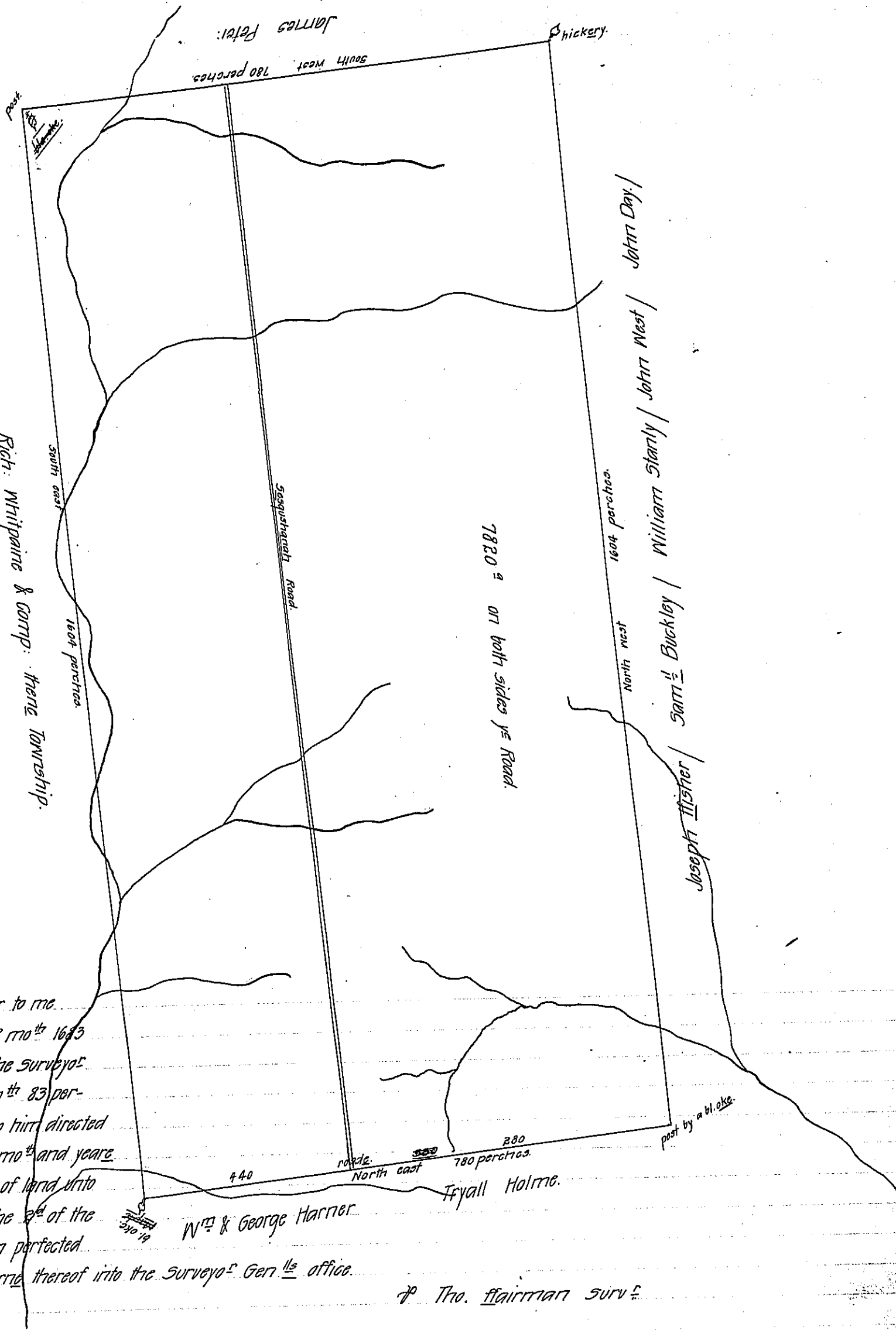

By the Proprietors immediate order to me
 on or about the beginning of the 12 moth 1683
 as well as by a warrant from the Surveyors
 Gen^l dated the 24 of the 12 moth 83 per-
 suant to the proprietors warrant to him directed
 bearing date the 14th of the same moth and year
 in part surveyed the above tract of land unto
 Robert Turner and since about the 2^d of the
 12 moth 1694 at his request then perfected
 the same survey and made return thereof into the Surveyors Gen^l office.

at The fairman survey

IN TESTIMONY that the above is a copy of the original remaining on file in the Department of
 Internal Affairs of Pennsylvania, made conformably to an Act of Assembly
 approved the 16th day of February, 1833, I have hereunto set my Hand
 and caused the Seal of said Department to be affixed at Harrisburg, this
 eighteenth day of April 1911.

Henry House
 Secretary of Internal Affairs.